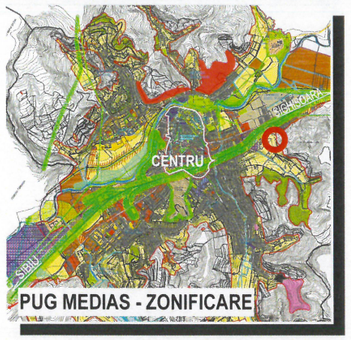

PUG MEDIAS - ZONIFICARE

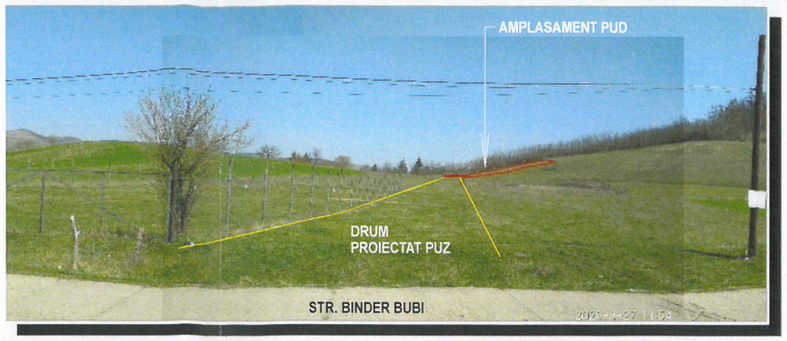

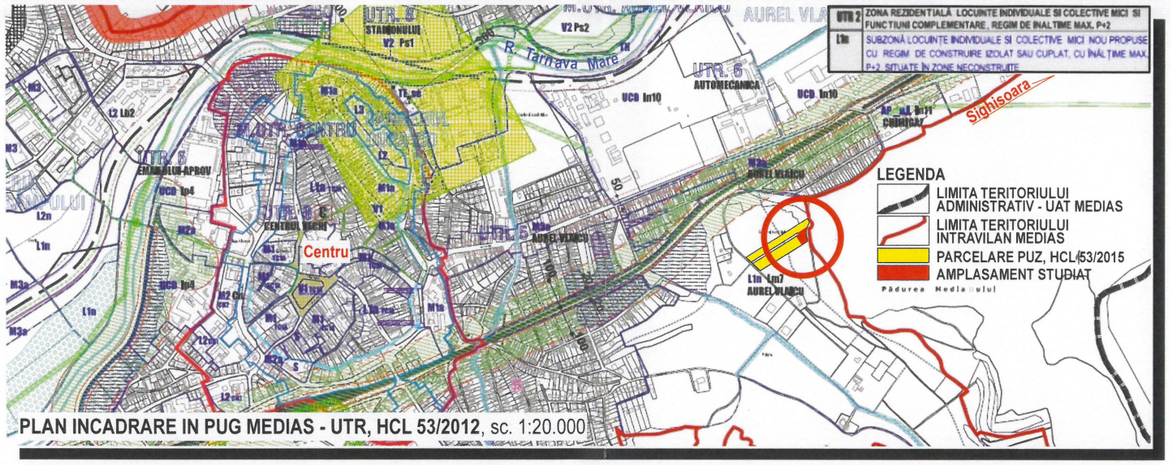

PLAN INCADRARE IN PUG MEDIAS - UTR, HCL 53/2012, sc. 1:20.000

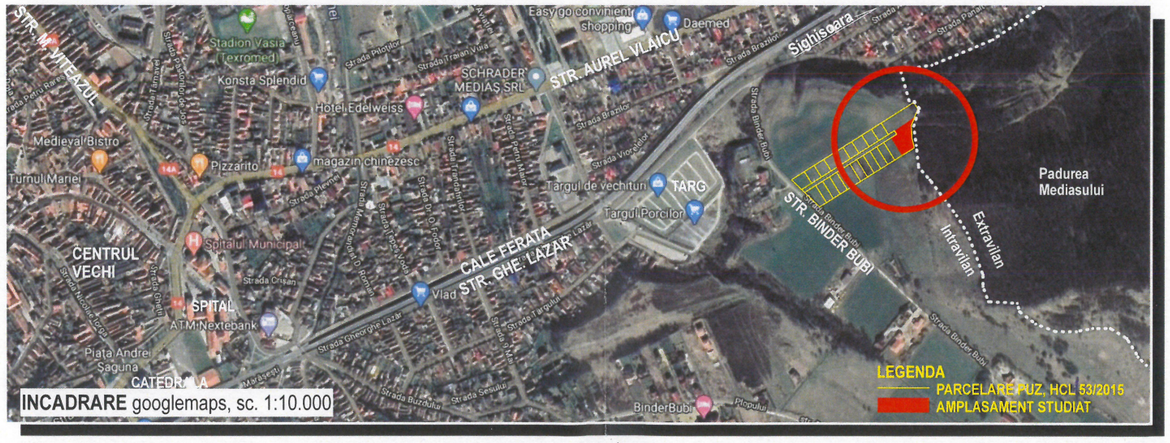

INCADRARE googlemaps, sc. 1:10.000

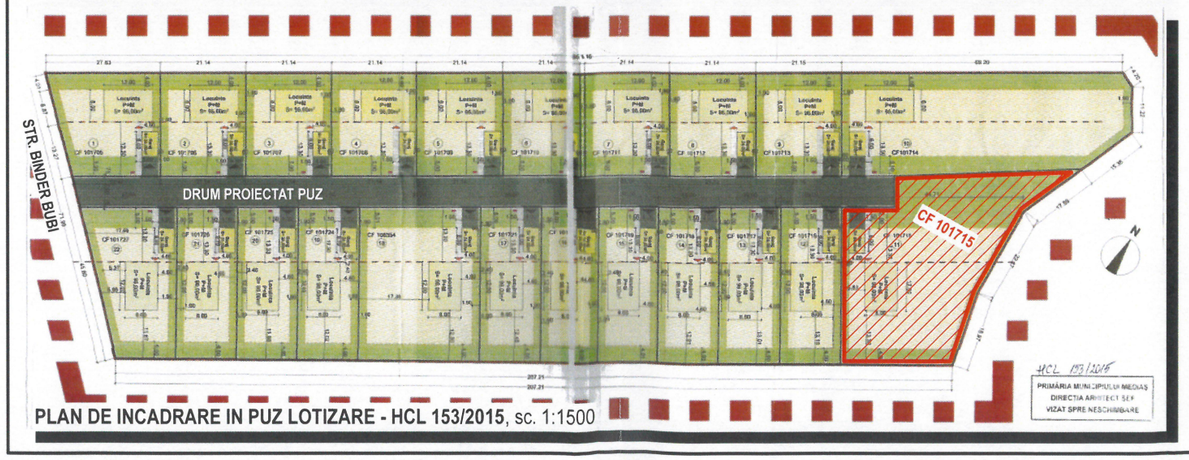

PLAN DE INCADRARE IN PUZ LOTIZARE - HCL 153/2015, sc. 1:1500

P.U.D.

PLAN URBANISTIC DE DETALIU

LOCUINŢĂ INDIVIDUALĂ Demisol+Parter

ÎNCADRARE ÎN ZONĂ, sc. 1:2000

PLANUL DE INCADRARE IN ZONA are la baza documentatia topografica intocmita de ing. Boiesan B. pentru faza **DTAC**, receptionata cu PV 2805/09.10.2019, ds.18683 OCPI-SB/CF MEDIAS, pt. imobil **CF101715.**
DOCUMENTATIA TOPOGRAFICA AVIZATA are la baza **CU 179/2019.**

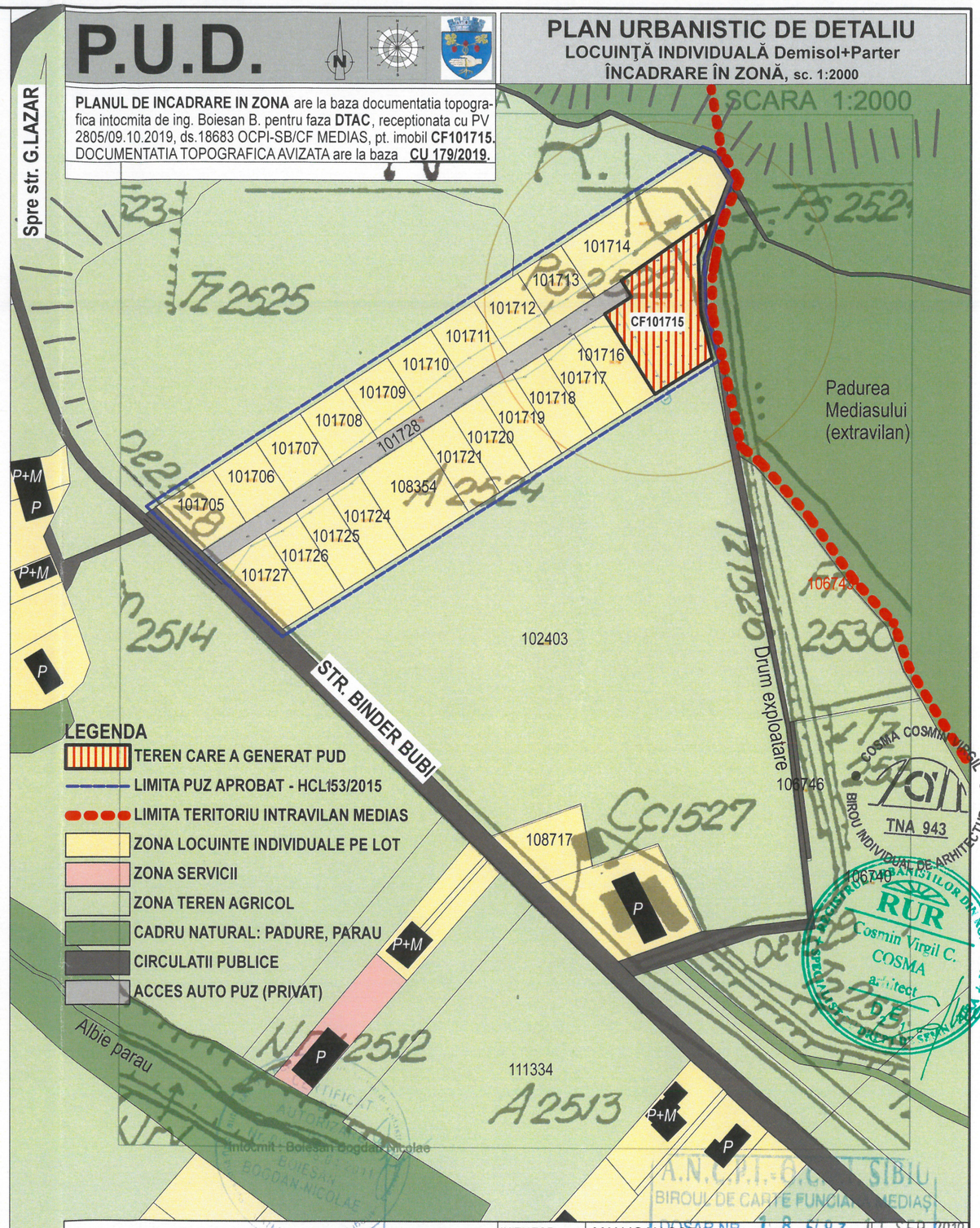

LEGENDA

- TEREN CARE A GENERAT PUD
- LIMITA PUZ APROBAT - HCL153/2015
- LIMITA TERITORIU INTRAVILAN MEDIAS
- ZONA LOCUINTE INDIVIDUALE PE LOT
- ZONA SERVICII
- ZONA TEREN AGRICOL
- CADRU NATURAL: PADURE, PARAU
- CIRCULATII PUBLICE
- ACCES AUTO PUZ (PRIVAT)

BIROU INDIVIDUAL ARHITECTURA - COSMA C. VIRGIL CIF 35089265 / Nr. inregistrare OAR 1214/2015 / TNA 943 Bucureşti - S4 / Str. E.Văcărescu nr. 28 / tel. 0729 003 008 PROPRIETATE INTELECTUALA - LG.8/96 DREPTURI DE AUTOR				INITIATOR	MAN IOAN SORIN	Numar proiect
				BENEFICIAR	PRIMARIA MUNICIPIULUI MEDIAS	U17 2020
				AMPLASAMENT	Mediaş, jud. Sibiu Zona strada Binder Bubi, CF.101715	
	NUME	SEMNATURA	DATA	TITLU PROIECT	LOCUINŢĂ INDIVIDUALĂ D+P, GARAJ, ÎMPREJMUIRE, UTILITĂŢI	Faza documentatie
SEF PROIECT	arh. Cosma C. Virgil		2020.03.30			P.U.D.
PROIECTAT	arh. Cosma C. Virgil		SCARA 1:2000 1:10000,1:20000	TITLU PLANSA	PLAN INCADRARE IN ZONA, PLAN INCADRARE IN PUG - ZONIFICARE, UTR PLAN INCADRARE IN PUZ, INCADRARE	Nr. plansa / Rev.
DESENAT						U01 / 0